Suserl

Zwiefacher uit Beieren
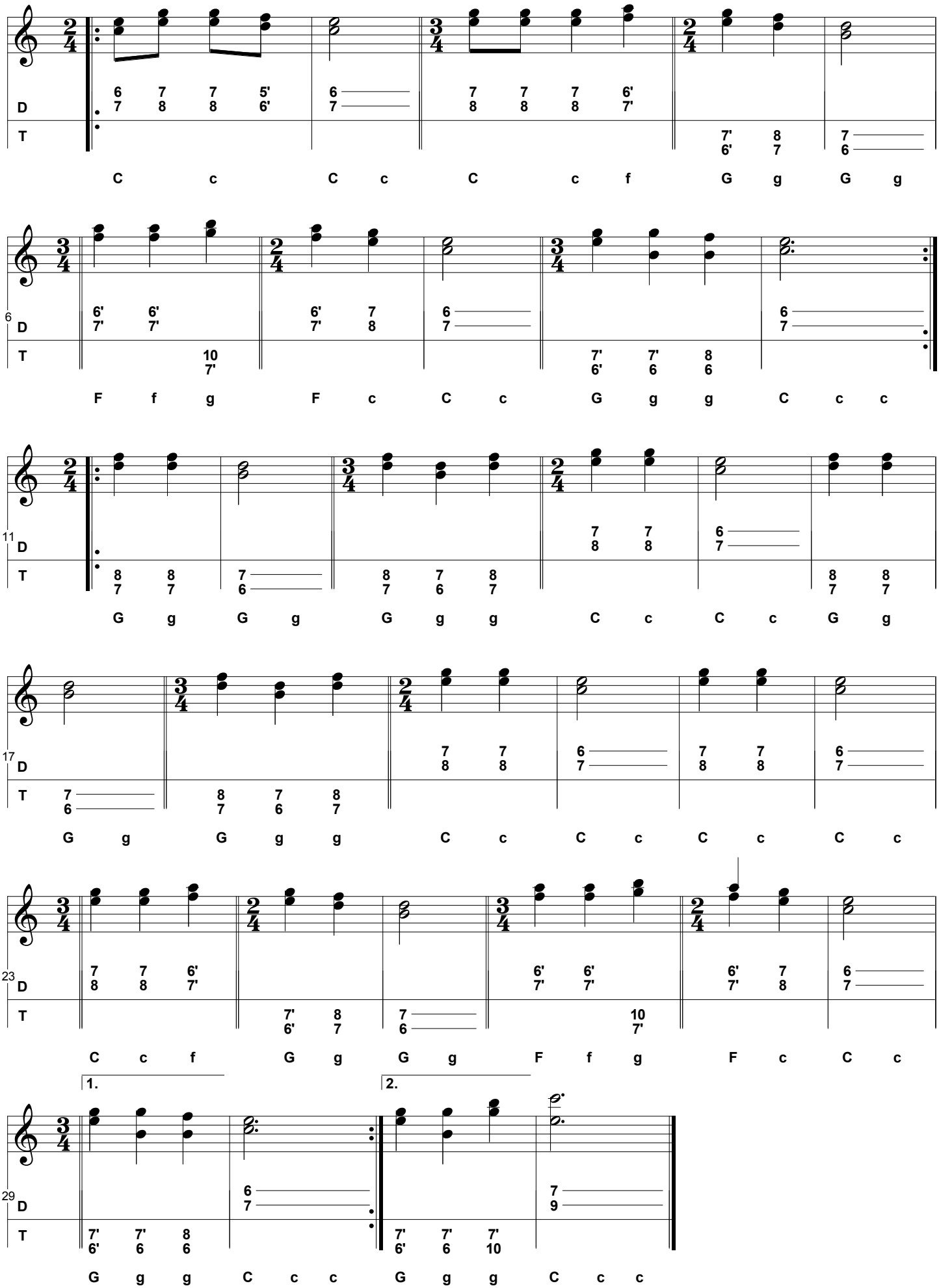
GeTablEdited door Eduard Bekker